

The last preparations for the TOEFL test center for global PTE

After a long break, which made the University of Babylon test (IBT TOEFL World), which was characterized by, among Iraqi universities has completed its own testing PTE procedures (Pearson Test of English Academic), which will be the announcement of the opening in the near future, God willing, where is the PTE Academic test World of important tests is designed to meet the sons of dear country needs to get a degree in English equivalent to test the global IELTS, which is considered one of the main obstacles to the Iraqis on scholarships to the scarcity of centers and the difficulty of booking and accessible g and the presence of test PTE at the University of Babylon will become easier to sons dear country jointly hold such certificate test and get p certification required by universities in the world and especially British universities.

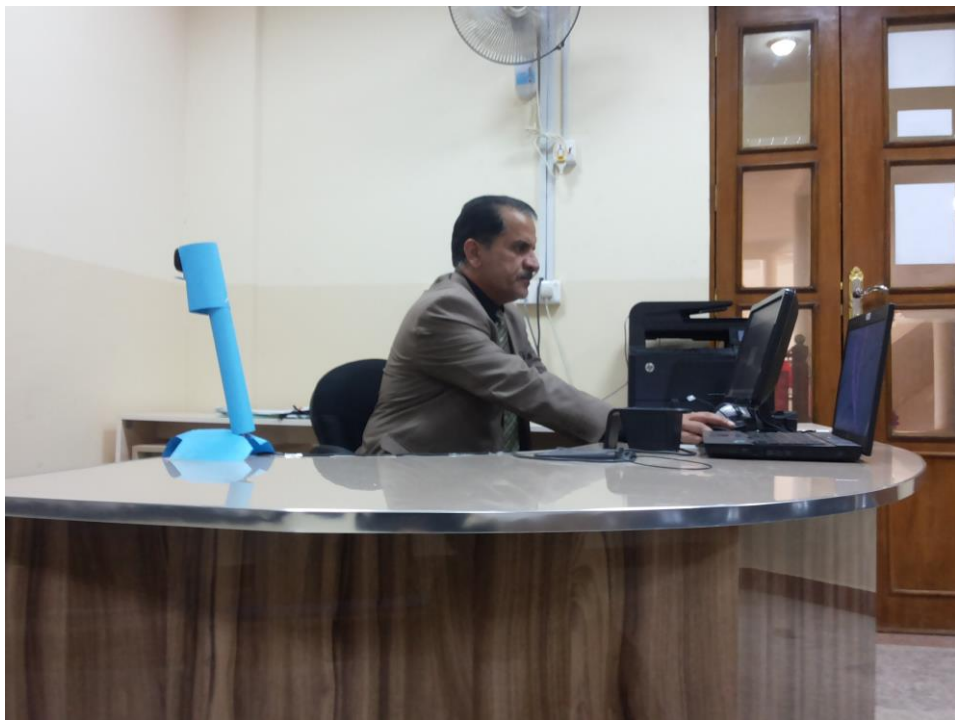







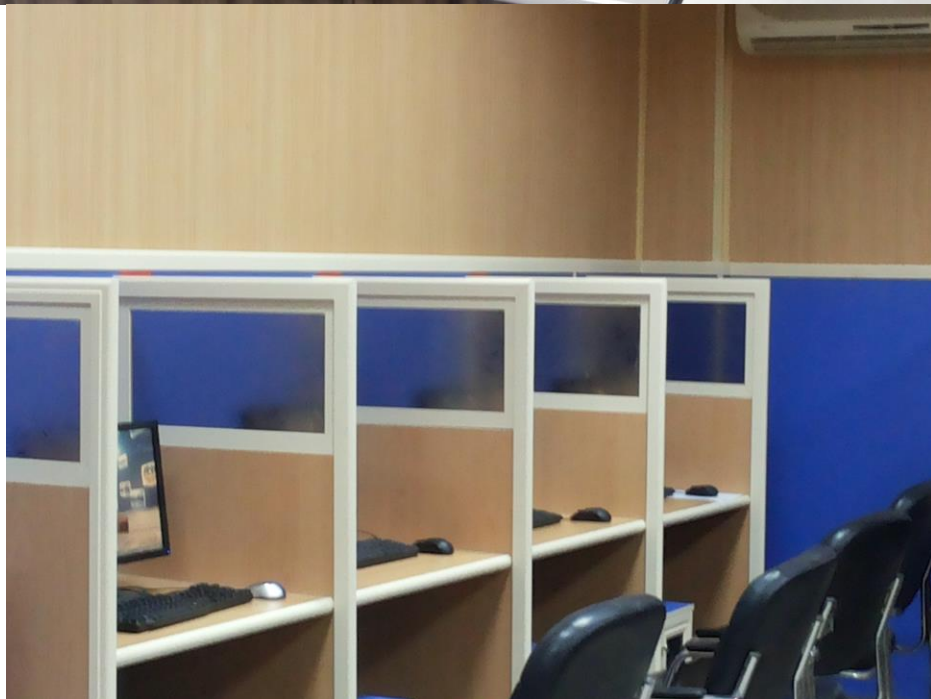



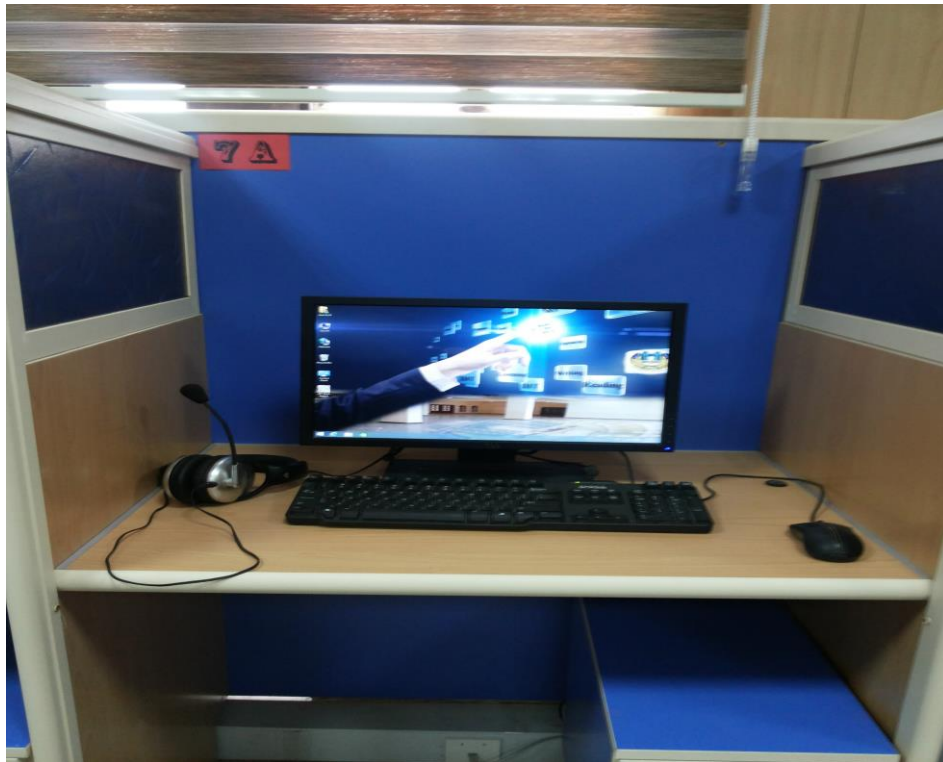







ETS AUTHORIZED
TOEFL iBT CENTER

STRUCTURE OF TOEFL iBT

Section	Structure	Time	Score
Reading	3 passages (10 questions each)	60 min	0-30
Listening	4 conversations (10 questions each)	30 min	0-30
Speaking	3 tasks (10 questions each)	20 min	0-30
Writing	2 essays (10 questions each)	50 min	0-30
Total		2 hours	0-120

PTE ACADEMY

ETS TOEFL iBT

Section	Score
Reading	0-30
Listening	0-30
Speaking	0-30
Writing	0-30
Total	0-120



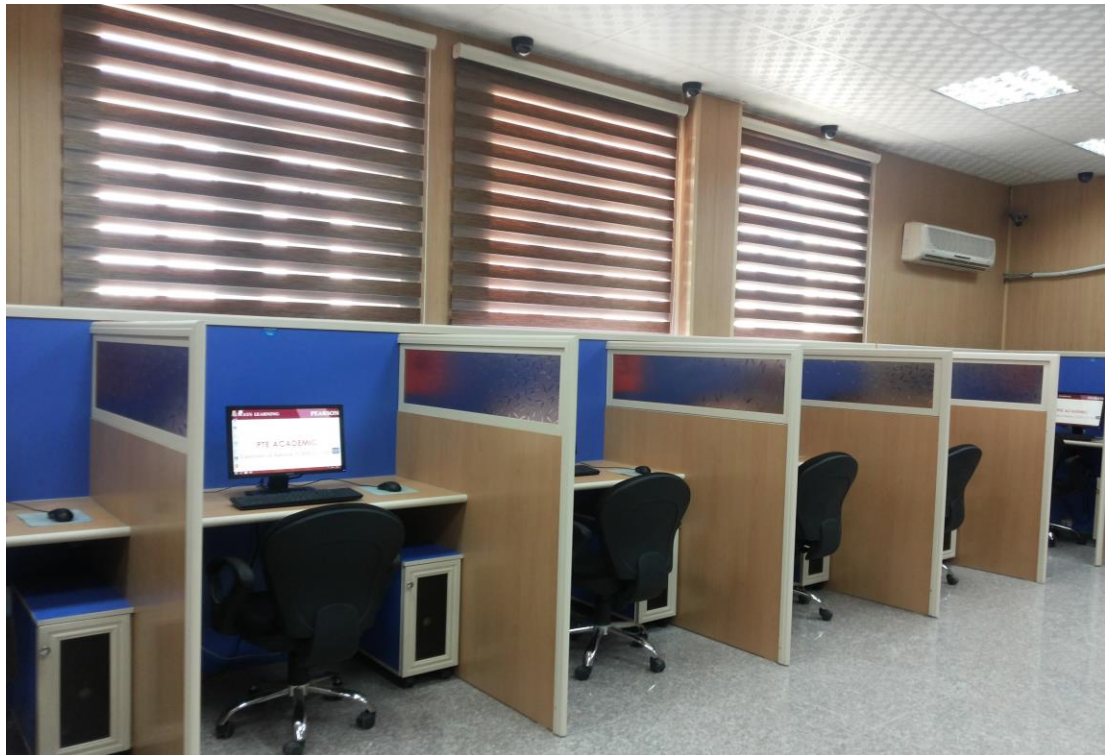

PTE Academic Test Taker Score Report

Example Test Taker

Test Taker ID: PTE123456789
Date of Birth: 06 January 1980
Country of Citizenship: United Kingdom
Country of Residence: United Kingdom
Gender: Male
Email Address: phillip@pteperson.com
Registration ID: 123456789
Test Date: 13 September 2011
Test Centre Country: United States
Test Centre ID: 00001
First-Time Test Taker: Yes
Report Issue Date: 18 September 2011
Score Valid Until: 13 September 2013



Overall Score: 56

The Overall Score for the PTE Academic is based on the test taker's performance on all items in the test. The scores for Communicative Skills and Enabling Skills are based on the test taker's performance on only those items that pertain to those two categories. As many items contribute to more than one Communicative or Enabling Skill, the Overall Score cannot be calculated directly from the Communicative Skill scores or from the Enabling Skill scores. The graph below indicates the test taker's Communicative Skills and Enabling Skills relative to his or her Overall Score.

When comparing the Overall Score and the scores for Communicative Skills and Enabling Skills, please be aware that there is one exception in all measurement, depending on a variety of factors. For more information on interpreting PTE Academic scores, please refer to Interpreting the PTE Academic Score Report which is available at www.pearsonpte.com/interpreting/score.

Skills Profile

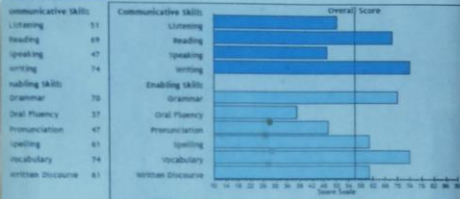

NOTE TO INSTITUTIONS: This score report is not valid unless authenticated on the PTE Academic Score Report Website: www.pearsonpte.com/ptescorereport.

ALWAYS LEARNING

PEARSON



PTE ACADEMIC

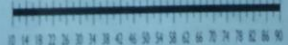

IELTS



TOEFL iBT

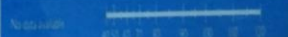



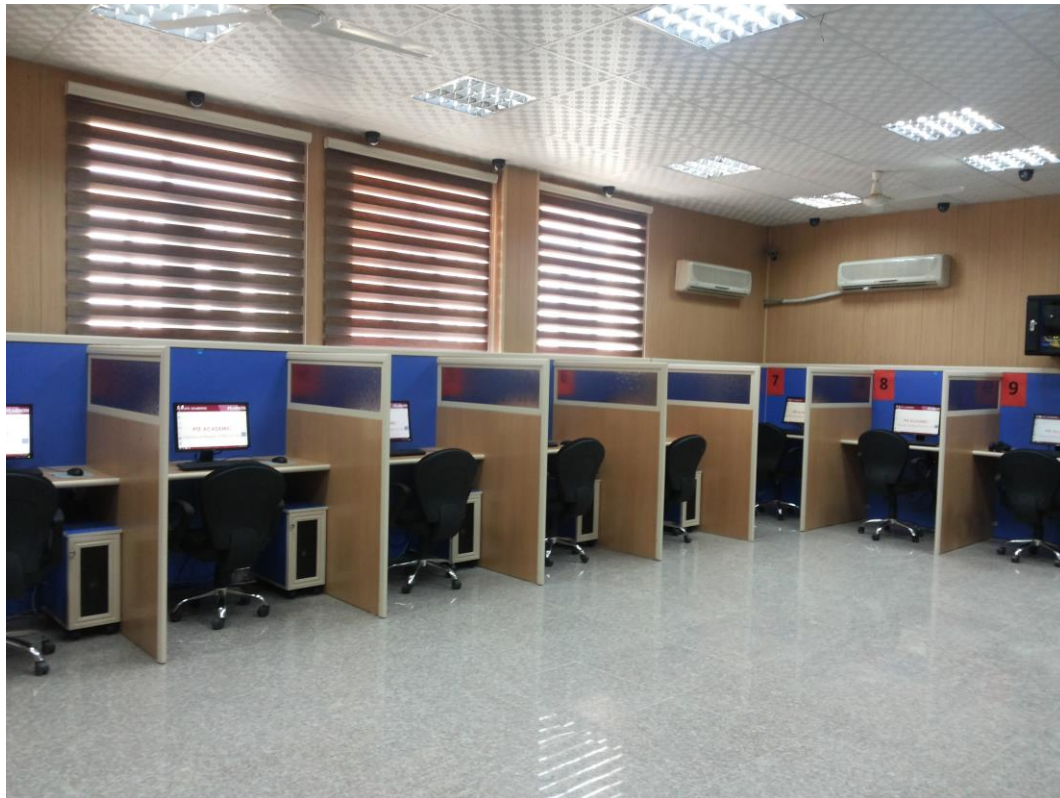





To communicate more with the center

Official website of the Center for the TOEFL

<http://toefl.uobabylon.edu.iq/Default.aspx>

Our page on the social networking site Facebook

<https://www.facebook.com/IBTTOeFLCENTER>

Email

pearson@uobabylon.edu.iq

babiltoefl@yahoo.com